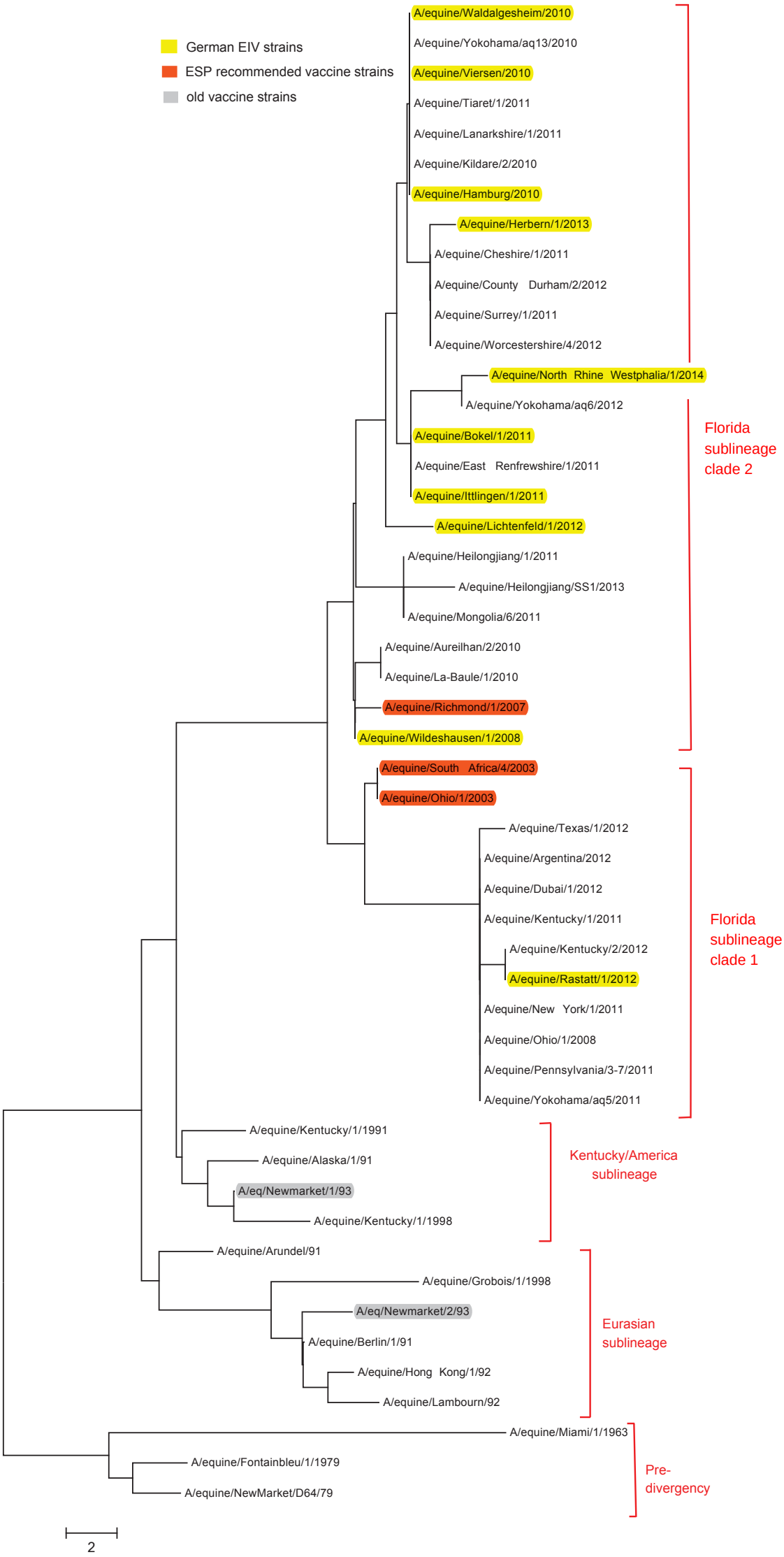
German EIV strains
ESP recommended vaccine strains
old vaccine strains
A/equine/Waldalgesheim/2010
A/equine/Yokohama/aq13/2010
A/equine/Viersen/2010
A/equine/Tiaret/1/2011
A/equine/Lanarkshire/1/2011
A/equine/Kildare/2/2010
A/equine/Hamburg/2010
A/equine/Herbern/1/2013
A/equine/Cheshire/1/2011
A/equine/County Durham/2/2012
A/equine/Surrey/1/2011
A/equine/Worcestershire/4/2012
A/equine/North Rhine Westphalia/1/2014
A/equine/Yokohama/aq6/2012
A/equine/Bokel/1/2011
A/equine/East Renfrewshire/1/2011
A/equine/Ittlingen/1/2011
A/equine/Lichtenfeld/1/2012
A/equine/Heilongjiang/1/2011
A/equine/Heilongjiang/SS1/2013
A/equine/Mongolia/6/2011
A/equine/Aureilhan/2/2010
A/equine/La-Baule/1/2010
A/equine/Richmond/1/2007
A/equine/Wildeshausen/1/2008
Florida sublineage clade 2
A/equine/South Africa/4/2003
A/equine/Ohio/1/2003
A/equine/Texas/1/2012
A/equine/Argentina/2012
A/equine/Dubai/1/2012
A/equine/Kentucky/1/2011
A/equine/Kentucky/2/2012
A/equine/Rastatt/1/2012
A/equine/New York/1/2011
A/equine/Ohio/1/2008
A/equine/Pennsylvania/3-7/2011
A/equine/Yokohama/aq5/2011
Florida sublineage clade 1
A/equine/Kentucky/1/1991
A/equine/Alaska/1/91
A/eq/Newmarket/1/93
A/equine/Kentucky/1/1998
Kentucky/America sublineage
A/equine/Arundel/91
A/equine/Grobois/1/1998
A/eq/Newmarket/2/93
A/equine/Berlin/1/91
A/equine/Hong Kong/1/92
A/equine/Lambourn/92
Eurasian sublineage
A/equine/Miami/1/1963
A/equine/Fontainbleu/1/1979
A/equine/NewMarket/D64/79
Pre-divergency
2